

butterfly roof option

KUBLIHAN

A FAMILY RETREAT



COZY SIMPLE TROPICAL ASIAN

A place for a family to gather, hide away from the hustle and bustle of the city, and enjoy each other's company. The designer's vision lie in the idea that the family which will retreat and reside in this space shall be ultimately comfortable without unnecessary fuss, and that the home shall be in context functionally, culturally, and aesthetically. A *kublihan*, a place for retreat.

SHADOW STUDY

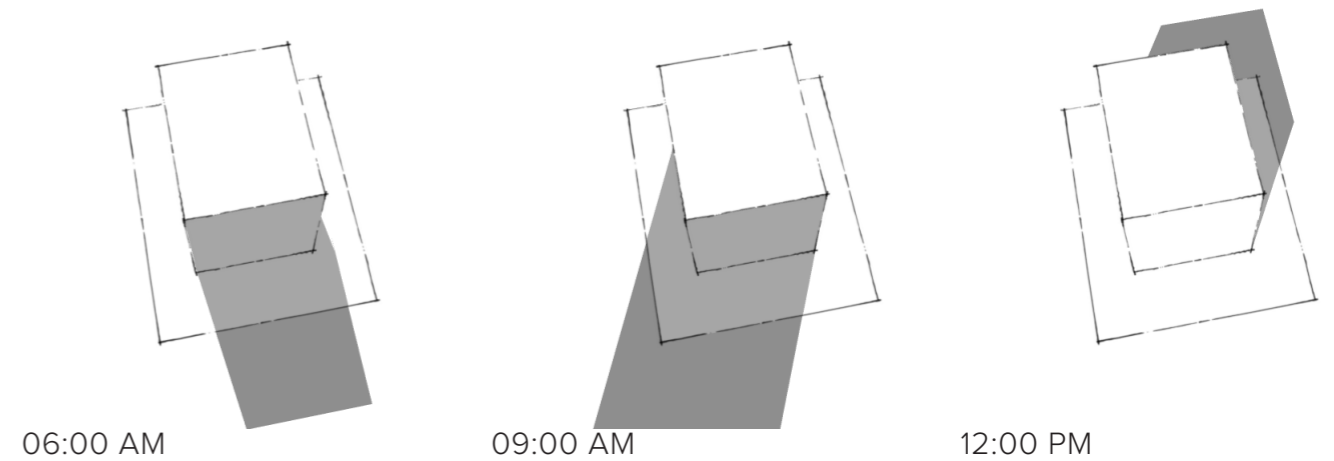

PROJECT INFO

location: barangay tabang, guiguinto, bulacan PH
principal use: private housing
client: corazon bautista
structure: reinforced concrete
site area: 265 sqm
total floor area: 197 sqm.

designer: francisca mejia

30-06-2016

The small village is relatively cool during the day due to the presence of much vegetation, although potential for urban sprawl is felt, thus the need for a larger allocated space for planters and vegetation within the lot.

DESIGN PROCESS

(1) form building according to sun path and wind pattern to alleviate solar exposure / heat in most habited spaces and to maximize light, cross ventilation and passive cooling

(2) consider users and activities, apply building code and village association restrictions and allow for open space expansion, and vegetation. adapt to taste and preference of client.

(3) treat for sustainable building use, dynamic, and aesthetic accordingly.

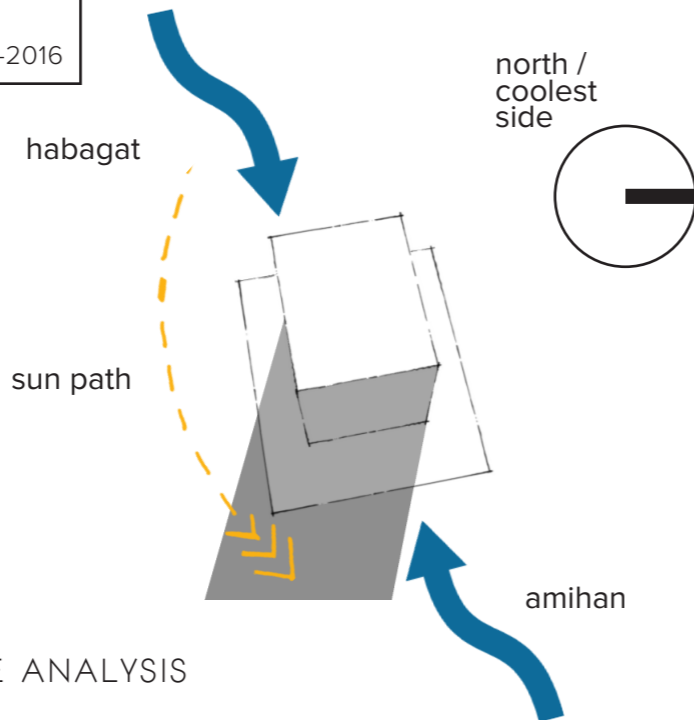

SITE ANALYSIS

shed roof option



NORTH

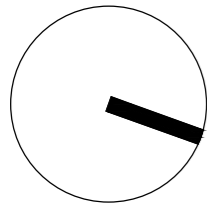

KUBLIHAN

FLOOR PLANS

119 sqm.

71 sqm.

78 sqm.

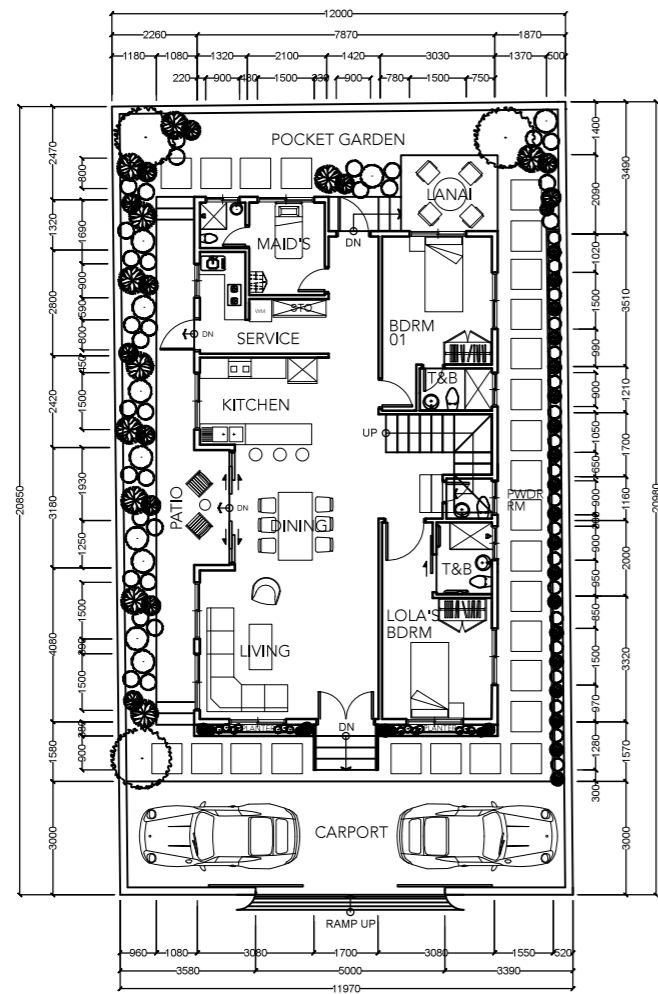

ROAD RIGHT OF WAY

GROUND FLOOR PLAN

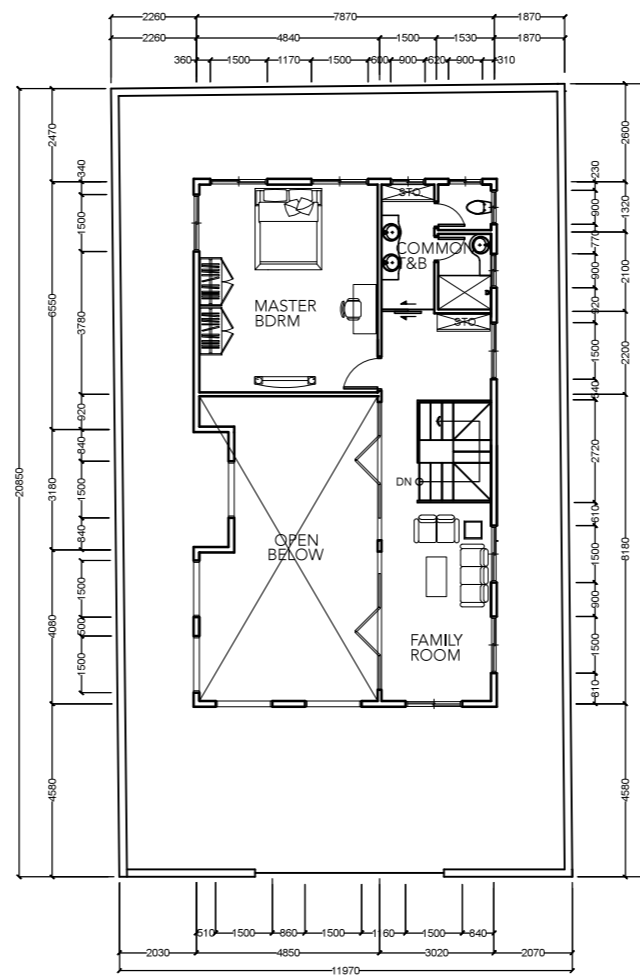

SECOND FLOOR PLAN
WITHOUT BALCONY

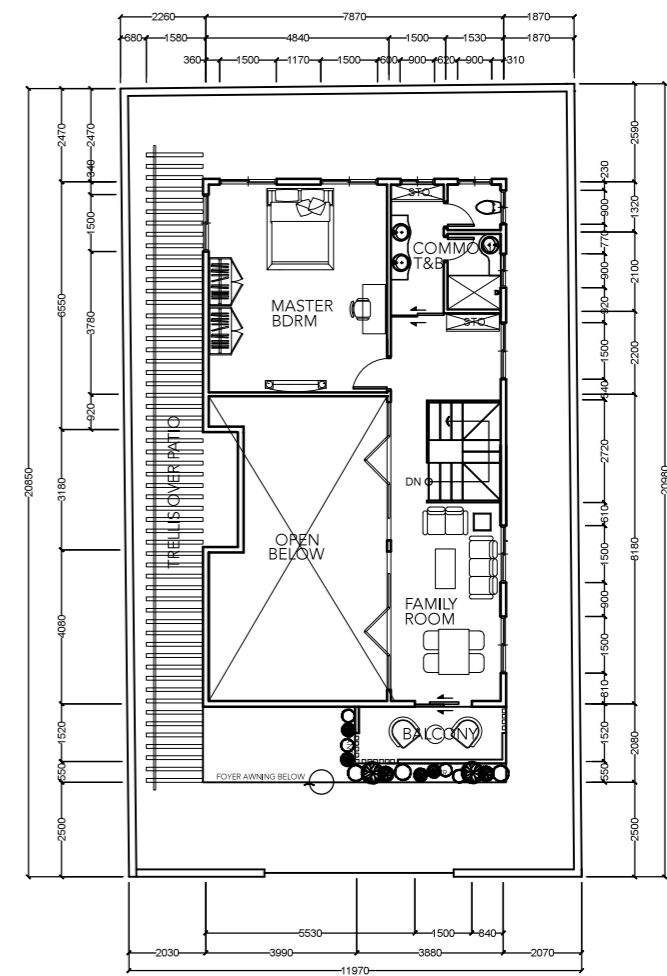

SECOND FLOOR PLAN
WITH BALCONY

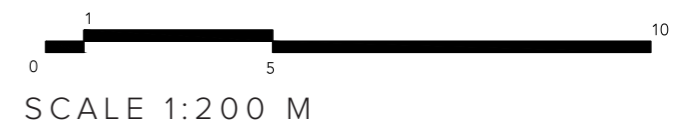



patio located at south west side to provide passive cooling on one of the hottest side of the building



a lanai is provided at the rear pocket garden for small family gatherings / parties

KUBLIHAN

P E R S P E C T I V E S

These impressions are subject to change according to client preference, structurals, furniture layout, lighting fixtures, real finishes, and air conditioning systems.

living room



ground floor perspective with dining area, living area, & kitchen



galley kitchen



stair detail with
powder room (sliding door);
possible patio/storage underneath



family loft with louvers



family loft with railings

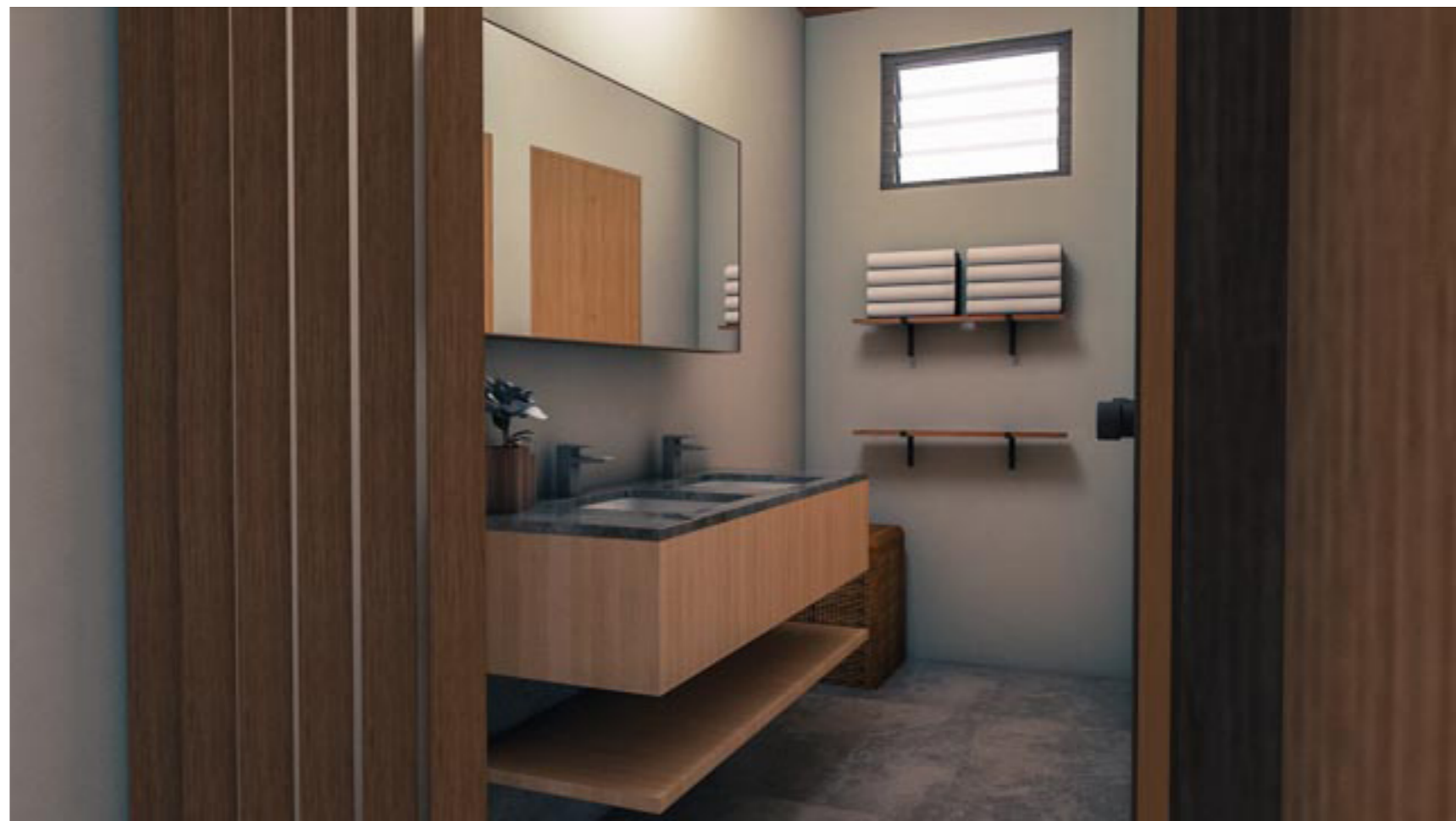

common toilet & bath area

lola liwayway's bedroom
equipped with pwd-friendly
bathroom



second
bedroom with
toilet & bath



master bedroom
at second floor

